

August 24, 1989

Date June 7, 1989

# PLAT OF SURVEY

Z-385-37924 Z-385-37801

Job No. Z-385-37758

REVISED JUNE 20, 1989 (DWLG. LOC.)

LOT 20 - GENEVA WEST ESTATES

being a subdivision of a part of the Southeast 1/4 of Section 25,  
Town 2 North, Range 16 East, in Delavan Township, Walworth County,  
Wisconsin.

Located on Countryside Drive

Owner: Johnson

NOTE: ELEVATIONS REFER TO ASSUMED DATUM.

SCALE: 1"=40'

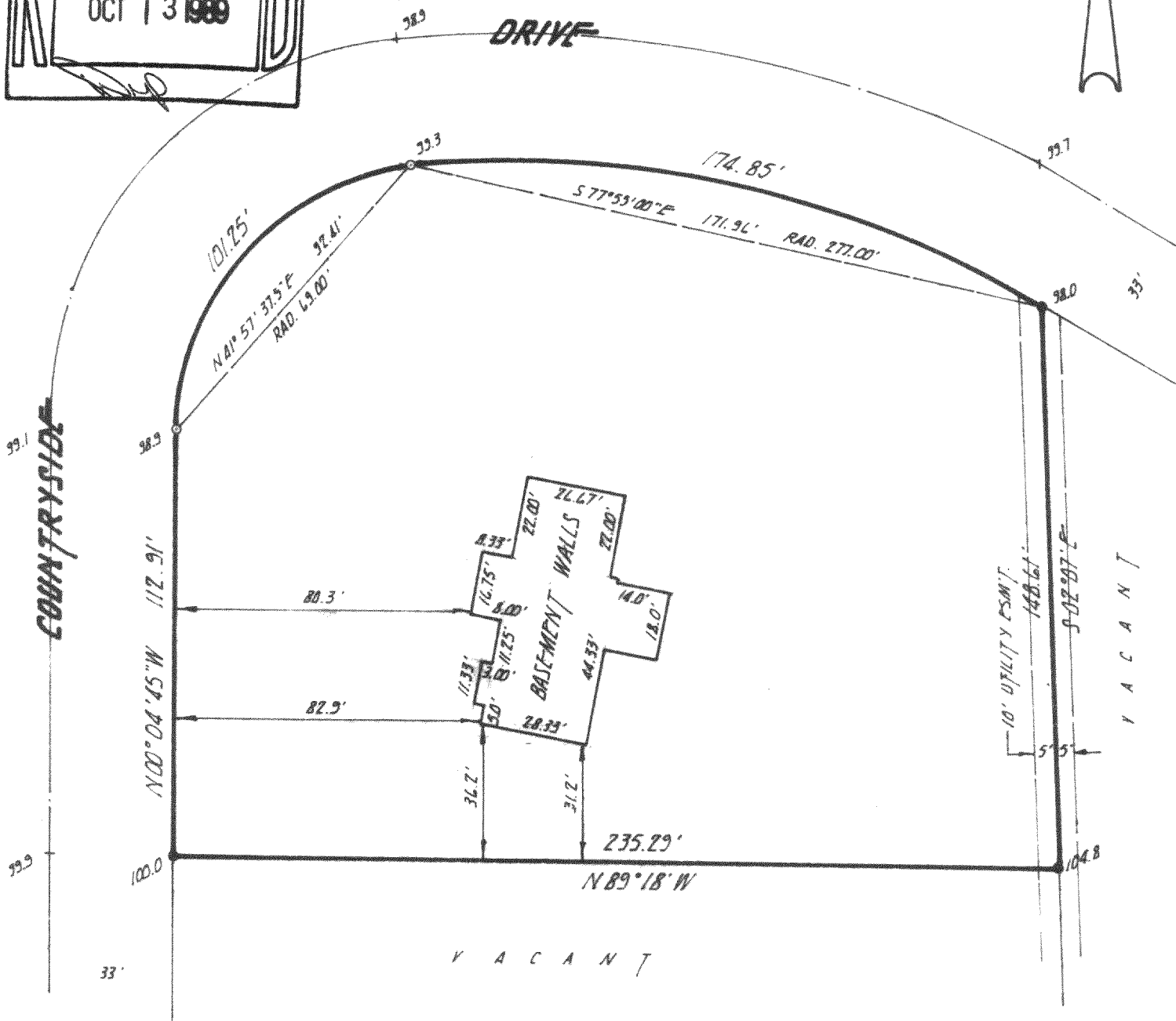
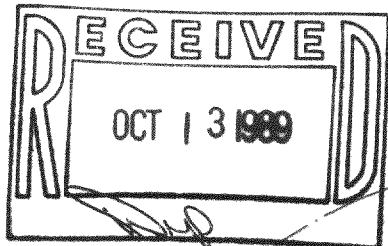

— FOUND IRON PIPE

o — SET IRON PIPE

8522 West Lisbon Avenue  
Milwaukee, Wisconsin 53222

SURVEYED FOR

Platinum Enterprises/Hom  
c/o Jean Marris  
P. O. Box 302  
Cedarburg, WI 53012

LANDMARK SURVEYING CO.

I have surveyed the above described property, and  
the above map is a true representation thereof and  
shows the size and location of the property, its  
exterior boundaries, the location and dimensions of  
all visible structures thereon, fences, apparent  
easements, roadways and visible encroachments.

This survey is made for the exclusive use of the pre-  
sent owners of the property; also those who pur-  
chase, mortgage or guarantee the title thereto, within  
one year from date hereof.

REGISTERED LAND SURVEYOR

STATE OF WISCONSIN

PHONE  
461-3730

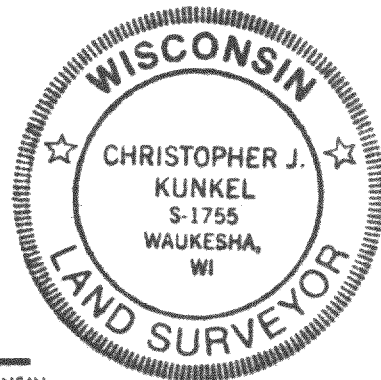

FGEW-20